

Key

- a entrance / lobby area
- b utility
- c WC
- d pantry
- e lobby / hallway / corridor
- f storage / boots / coats
- g bathroom
- h pool area
- i kitchen
- j living area
- k dining
- l study/drawing room
- m plant room
- n double garage
- o staircase
- p office
- q landing
- r bedroom
- s en-suite
- t master bedroom
- u storage
- v terrace / balcony
- w cinema room
- x gym room
- y dressing

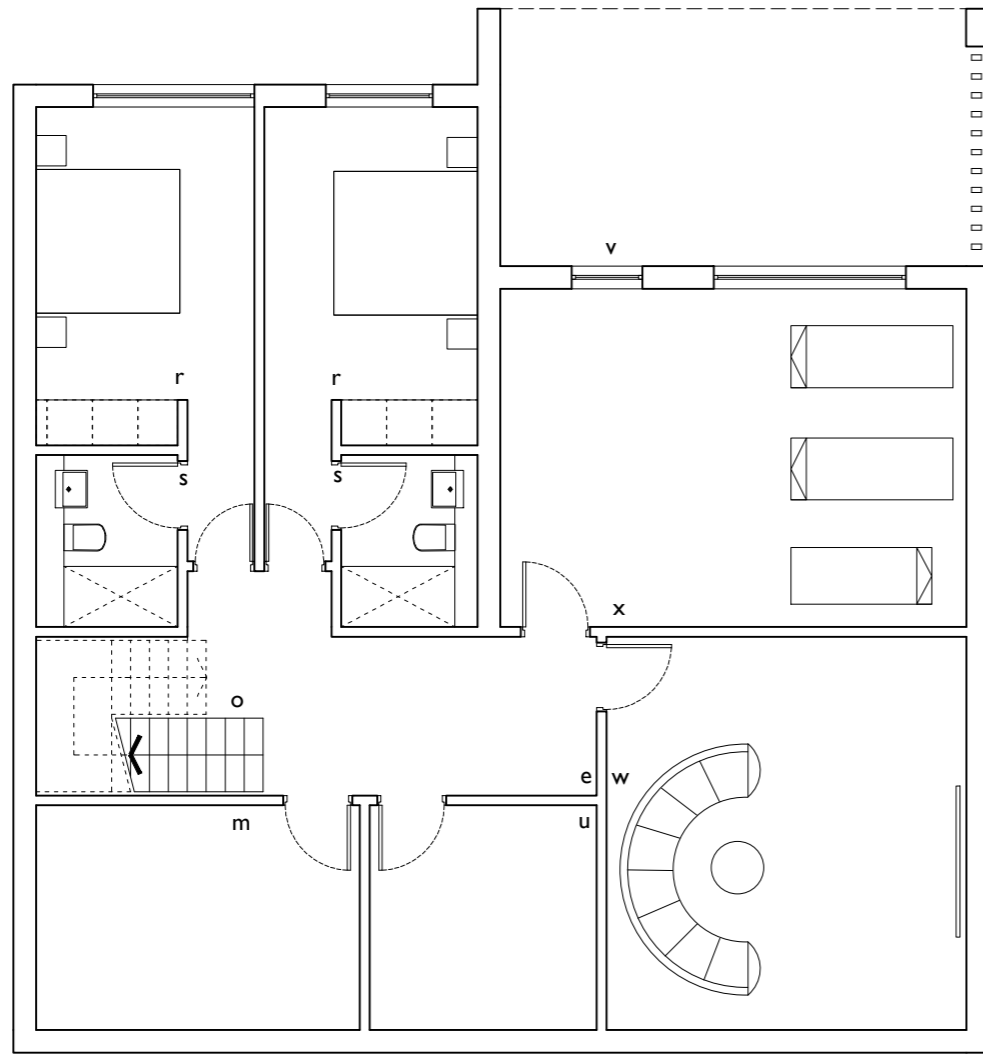

01 PLOT 2, 3 & 4 - LOWER GROUND FLOOR PLAN

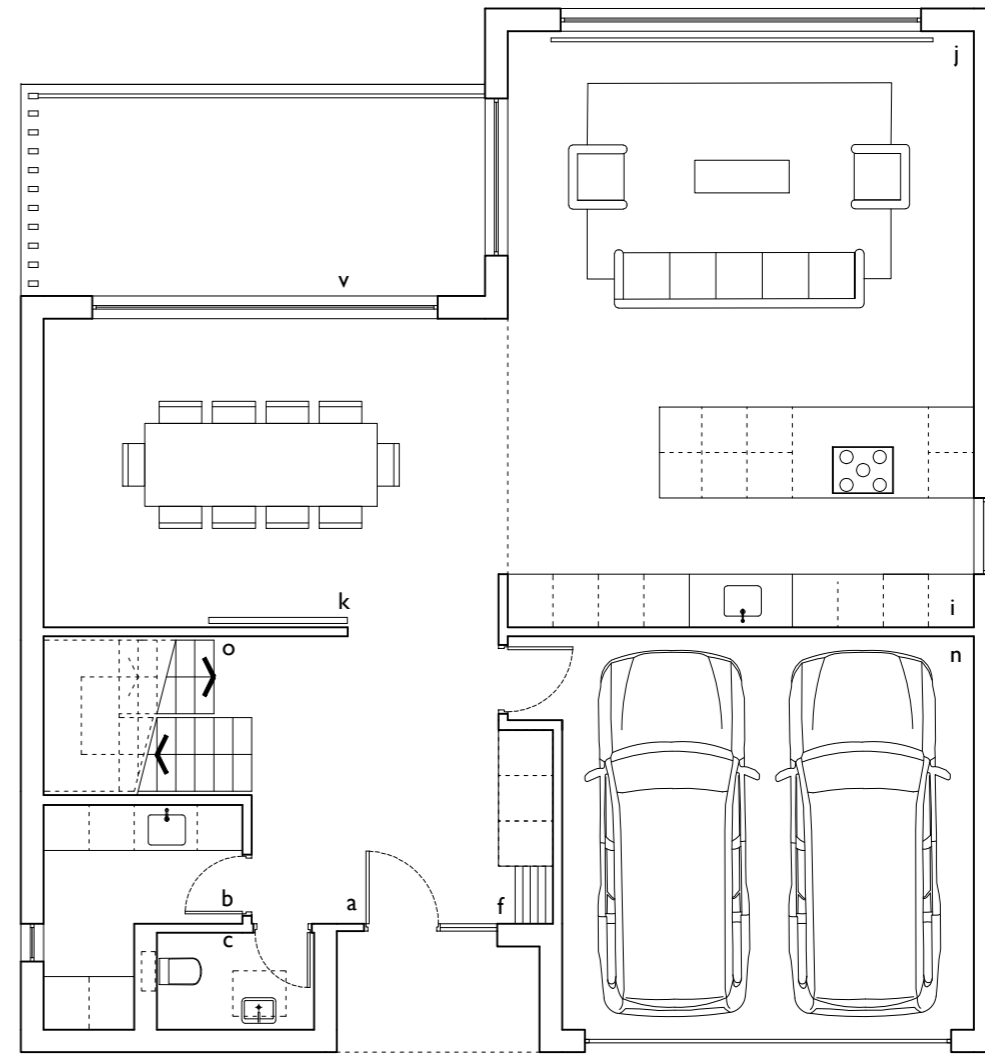

02 PLOT 2, 3 & 4 - GROUND FLOOR PLAN

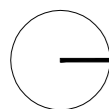

Status: Planning Application

Scale: 1:100 @ A3

NOTE: This drawing is to be scaled for planning purposes only

Drawing: Plot 2, 3 & 4 - LG & Ground Floor

Dwg No: 146-D-14

Date: 26.06.2017

Project: Merryhill Farm

Address: Tanners Lane, East Wellow, Romsey, SO51 6DP

Client: Rymill Property Developments

OB ARCHITECTURE

The Dispensary
5-6 The Square
Winchester
Hampshire, SO23 9ES

t: 01962 865344
e: info@obarchitecture.co.uk
w: www.obarchitecture.co.uk