

01 PROPOSED BASEMENT FLOOR PLAN

01 PROPOSED GROUND FLOOR PLAN

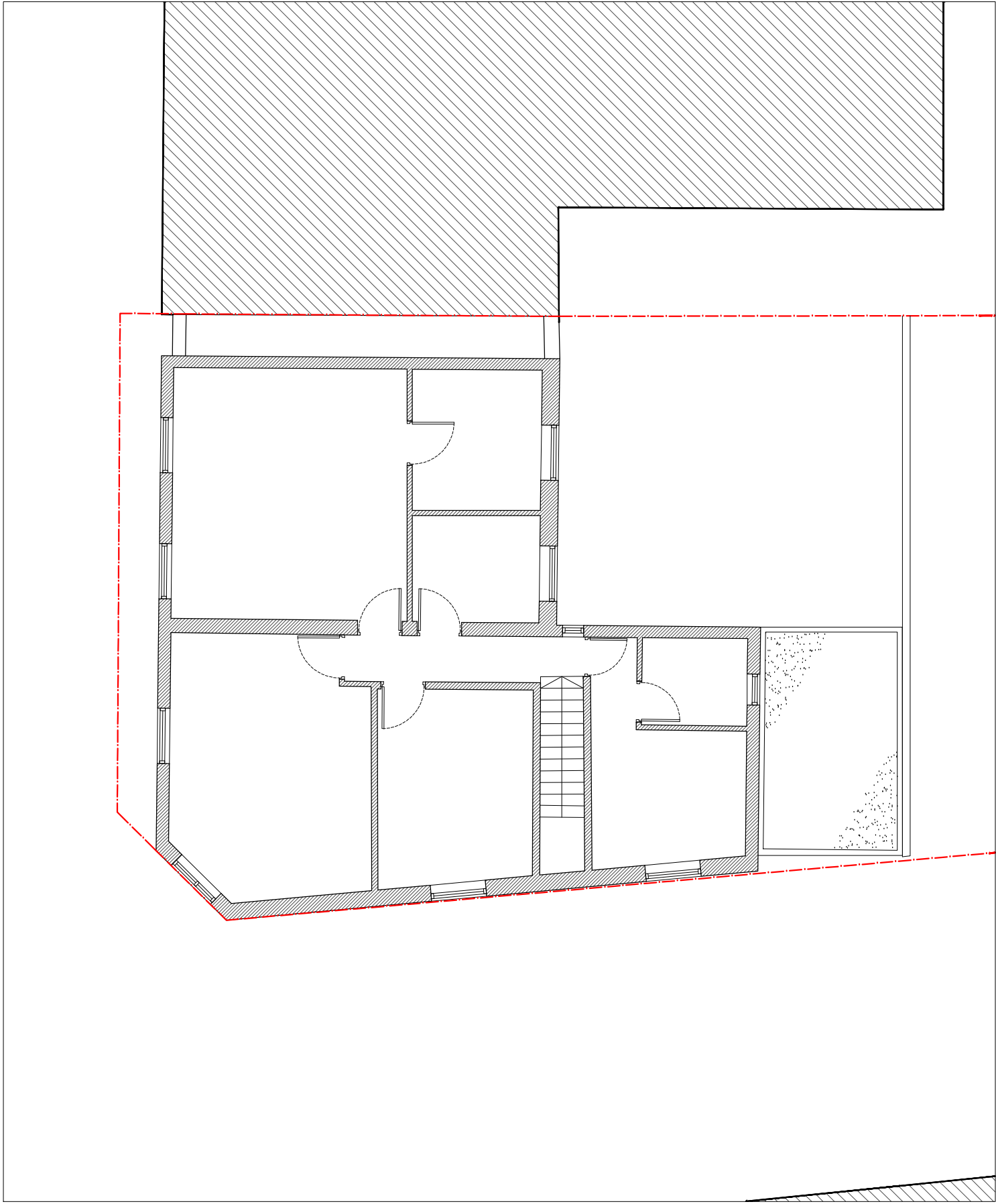

01 PROPOSED FIRST FLOOR PLAN

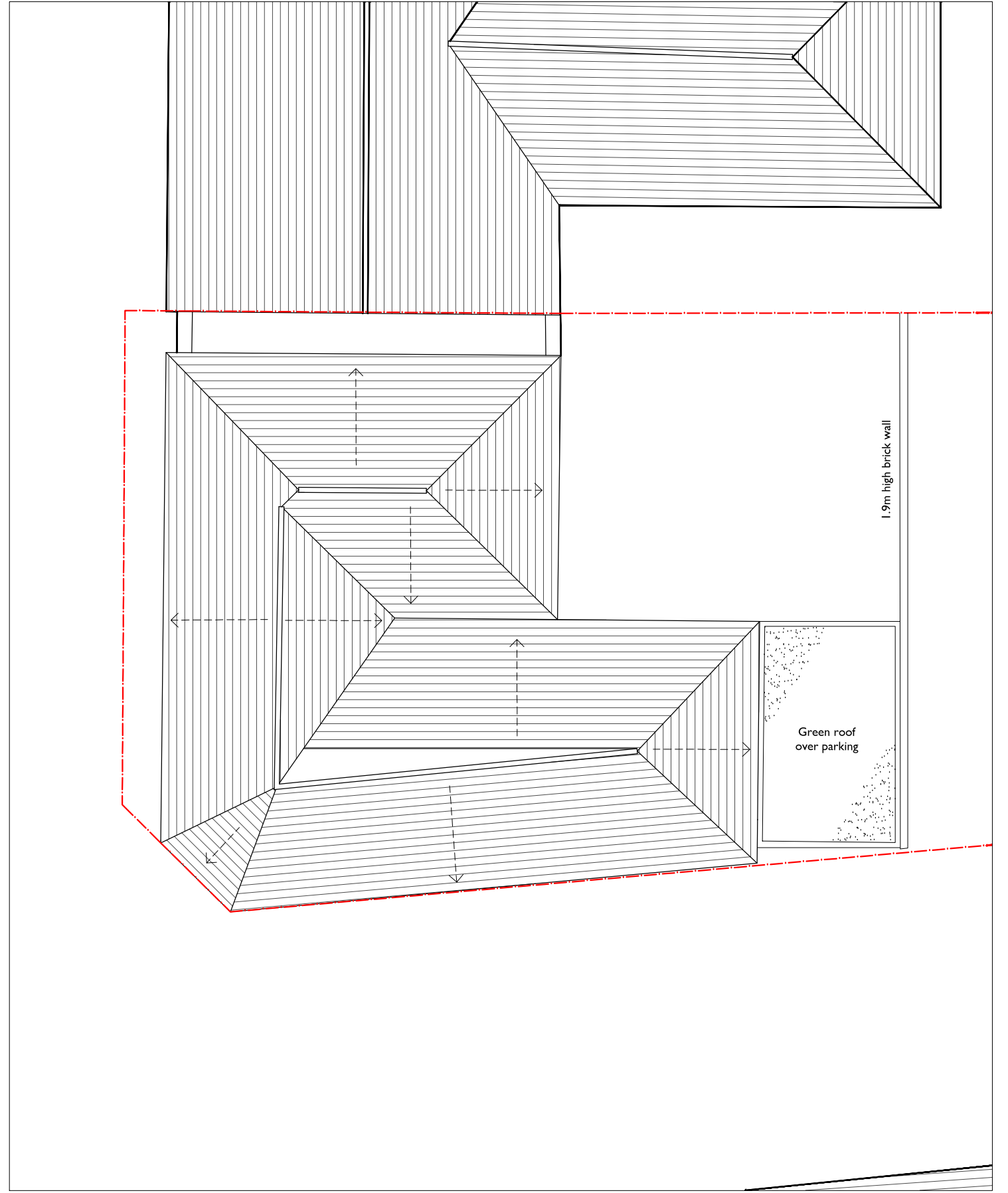

02 PROPOSED ROOF PLAN

KEY

- A Standing seam metal roof
- B Flush rooflight
- C Metal clad dormer
- D Soldier course facing brick
- E Facing brick
- F Timber carport door
- G Timber cladding to match carport door
- H Timber framed windows
- I Timber infill panel
- J Timber front door

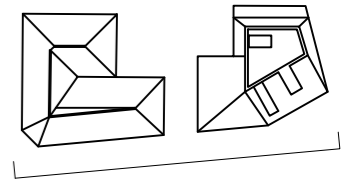
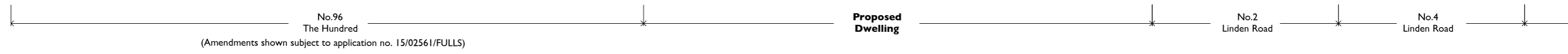

KEY

- A Standing seam metal roof
- B Flush rooflight
- C Metal clad dormer
- D Soldier course facing brick
- E Similar facing brick to the existing dwelling
- F Timber carport door
- G Timber cladding to match carport door
- H Timber framed windows
- I Timber infill panel
- J Timber front door

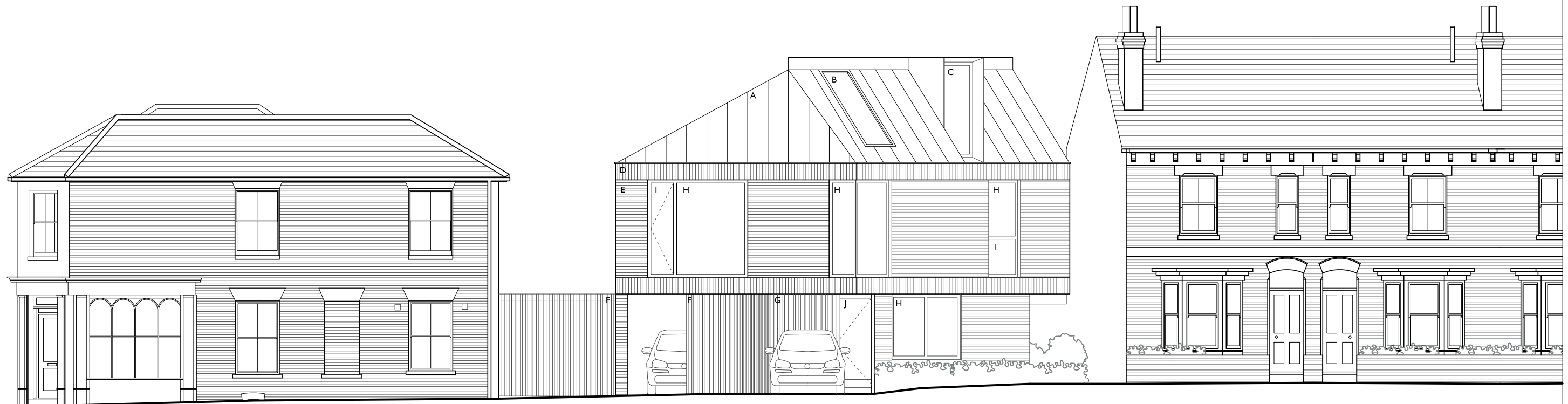

No.96 The Hundred Proposed Dwelling No.2 Linden Road No.4 Linden Road

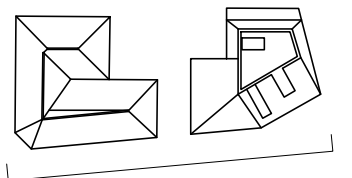

KEY

- A Standing seam metal roof
- B Flush rooflight
- C Metal clad dormer
- D Soldier course facing brick
- E Similar facing brick to the existing dwelling
- F Timber carport door
- G Timber cladding to match carport door
- H Timber framed windows
- I Timber infill panel
- J Timber front door

Proposed Dwelling

